CONCERTSTÜCK
FÜR VIOLA
(Violoncell oder Violine)
mit Klavier-Begleitung
componirt und
HERRN LUIGI CHIOSTRI
Mitglied des Florentiner Quartetts (Jean Becker)
gewidmet von
W. TÄGLICHSBECK.

Nº 9774.

Op. 49.

Pr. für Viola m. Klavier M. 2,50.
" Violoncell m. Klavier M. 2.50
" Violine m. Klavier M. 2,50

Eigenthum des Verlegers für alle Länder.

OFFENBACH a/M, bei JOH. ANDRÉ.

Entd Sta. Hall.

Carlo Barato
déposé

CONCERT_STÜCK.

Allegro con fuoco. M. M. ♩= 120.

Th. Täglichsbeck, 49tes Werk.

VIOLA.

Piano.

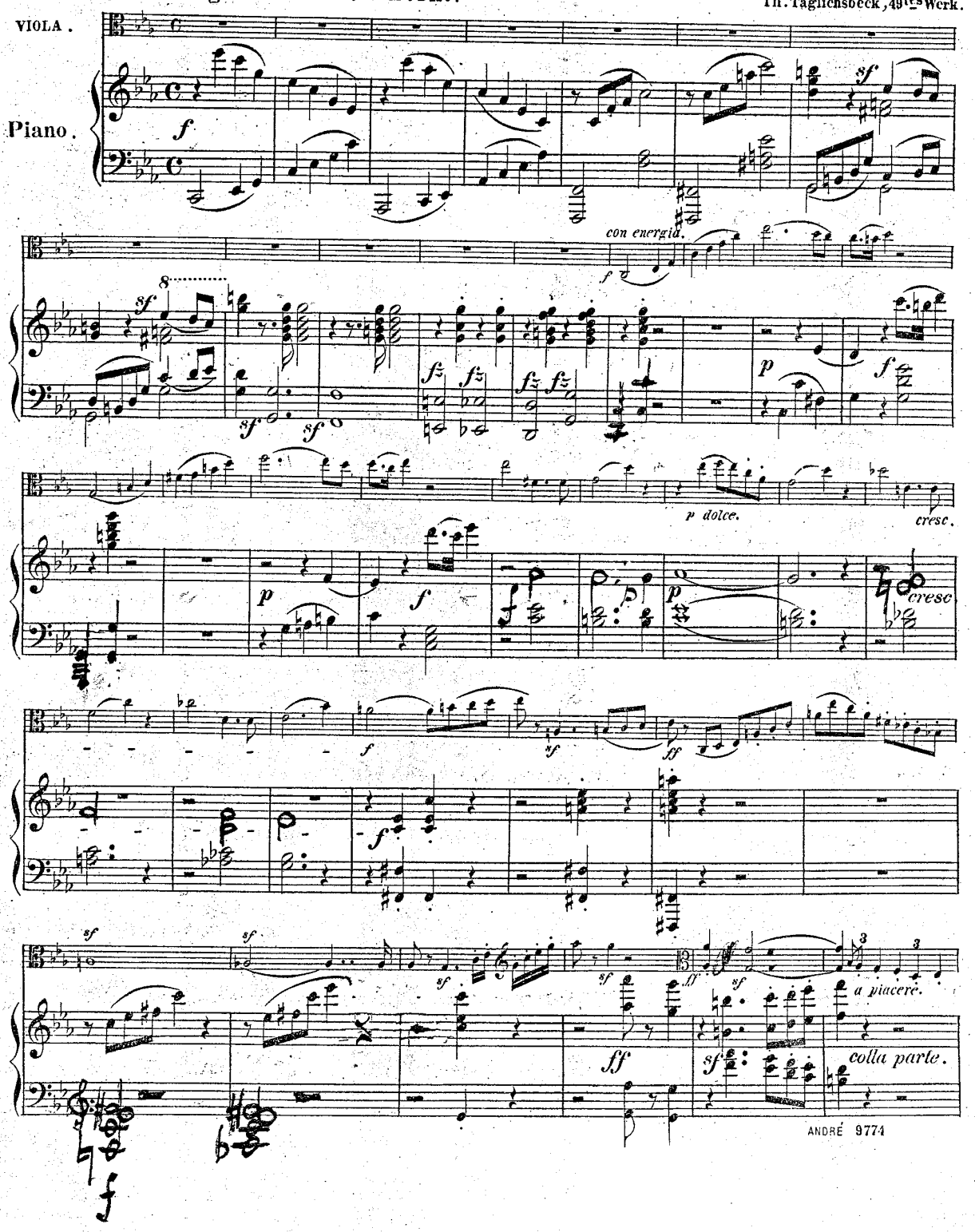

Carlo Barato

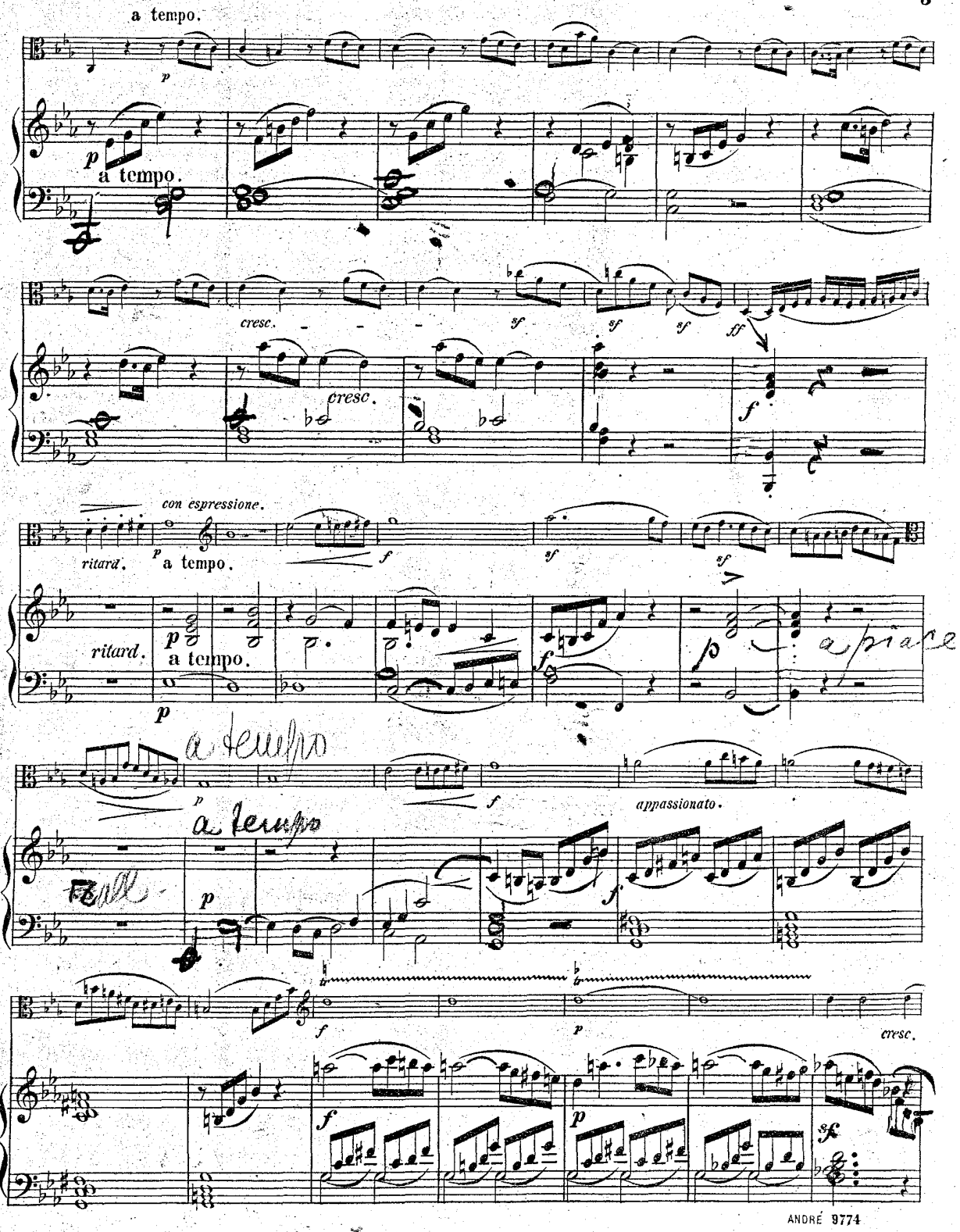
a tempo.
p
a tempo.
cresc.
sf
ff
f
con espressione.
ritard.
a tempo.
a piace
a tempo
appassionato.
cresc.

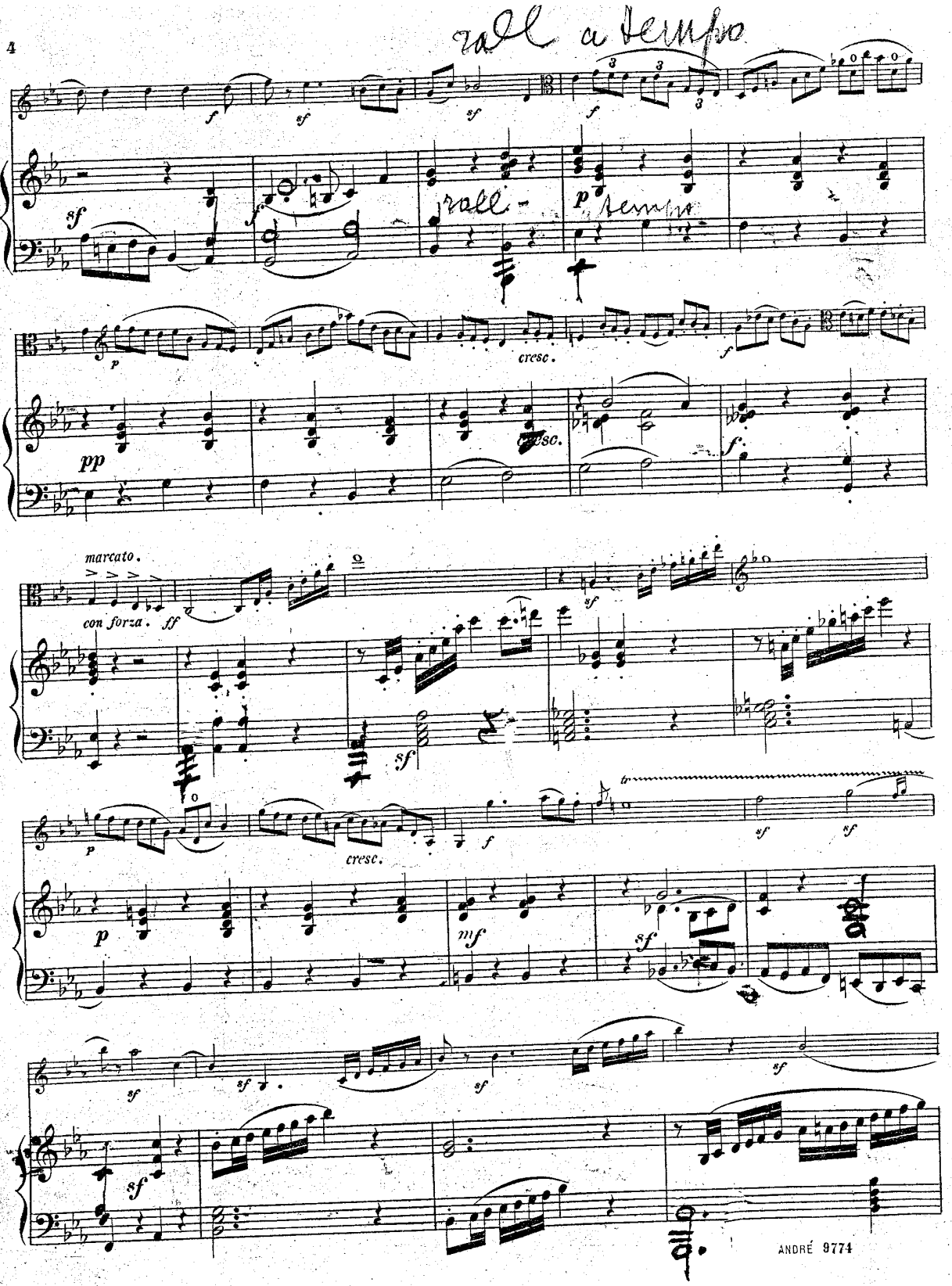

Carlo Barato

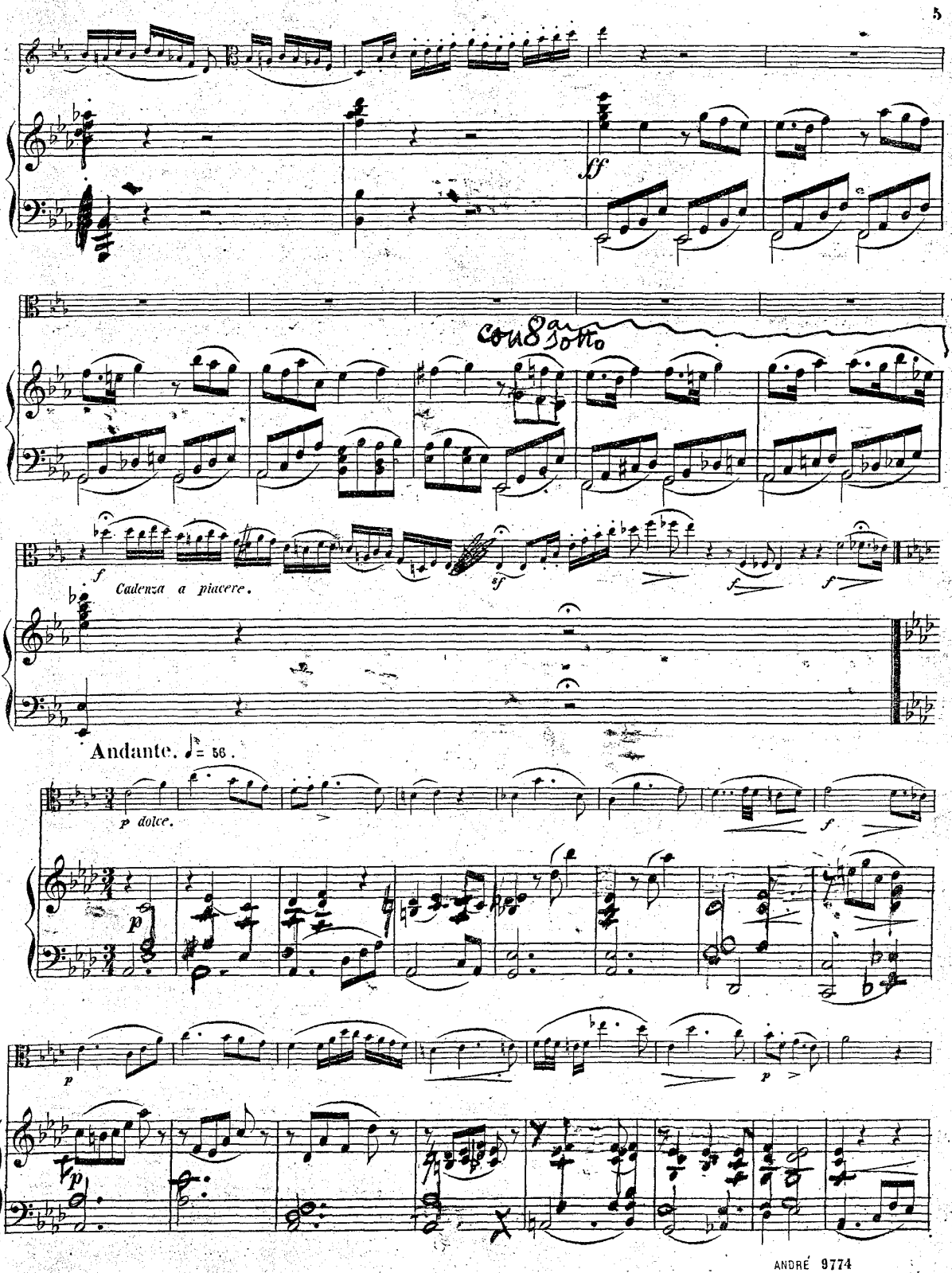
ff
Con 8a sotto
f
Cadenza a piacere.
sf
f
f
Andante. ♪ = 56.
p dolce.
p
f
p
p
p

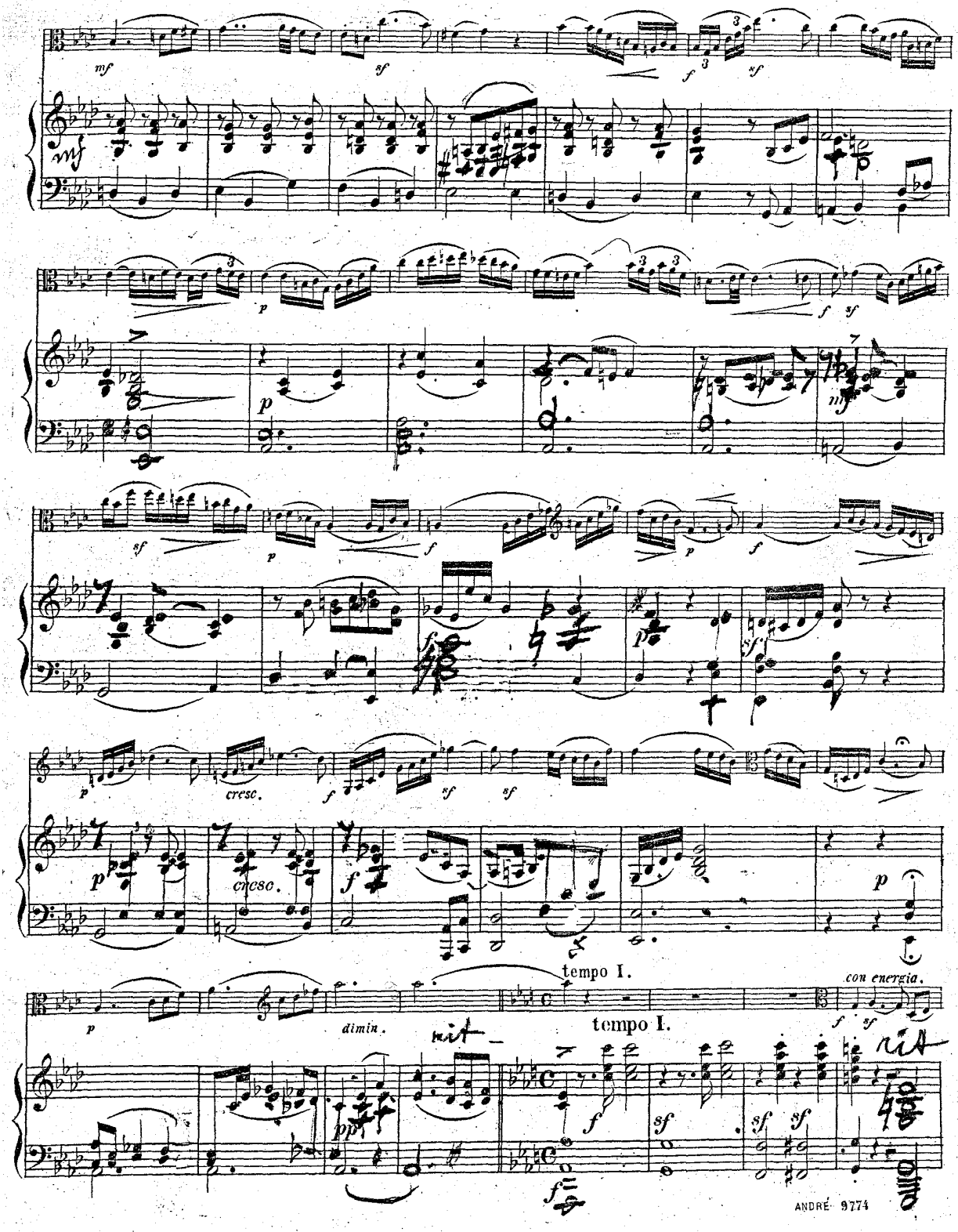

Carlo Barato

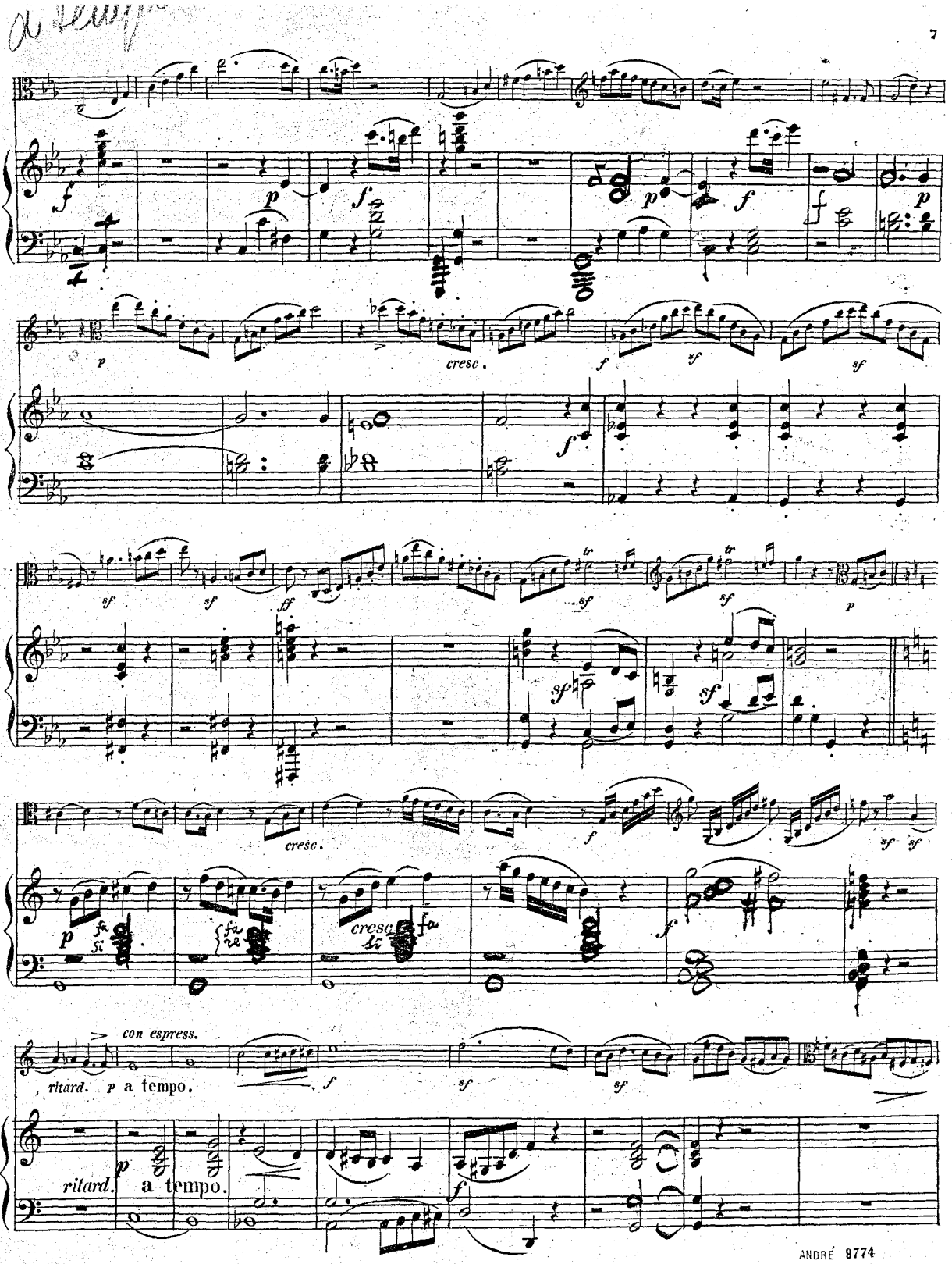
cresc.
cresc.
cresc.
con espress.
ritard. p a tempo.
ritard. a tempo.

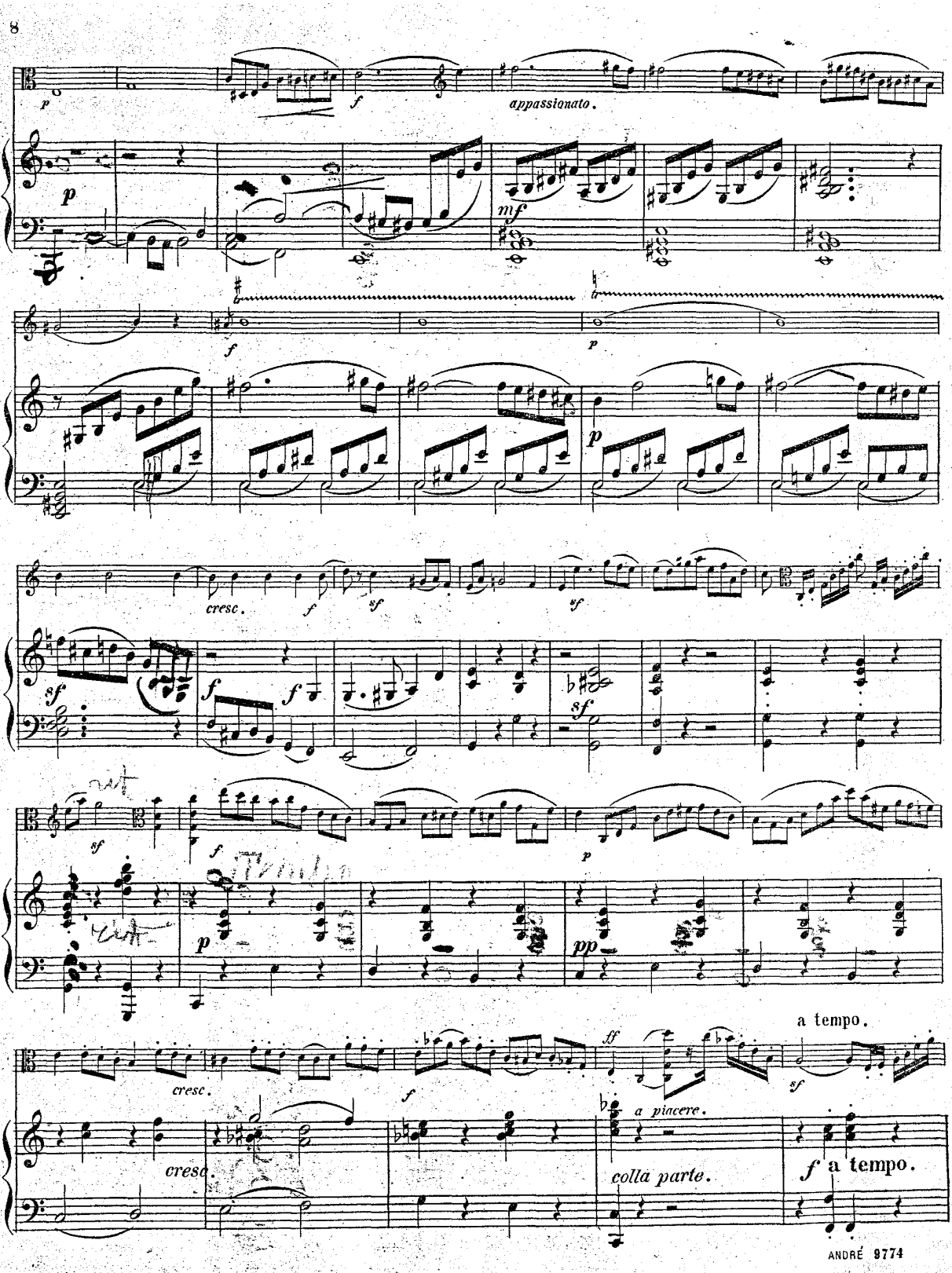

Carlo Barato

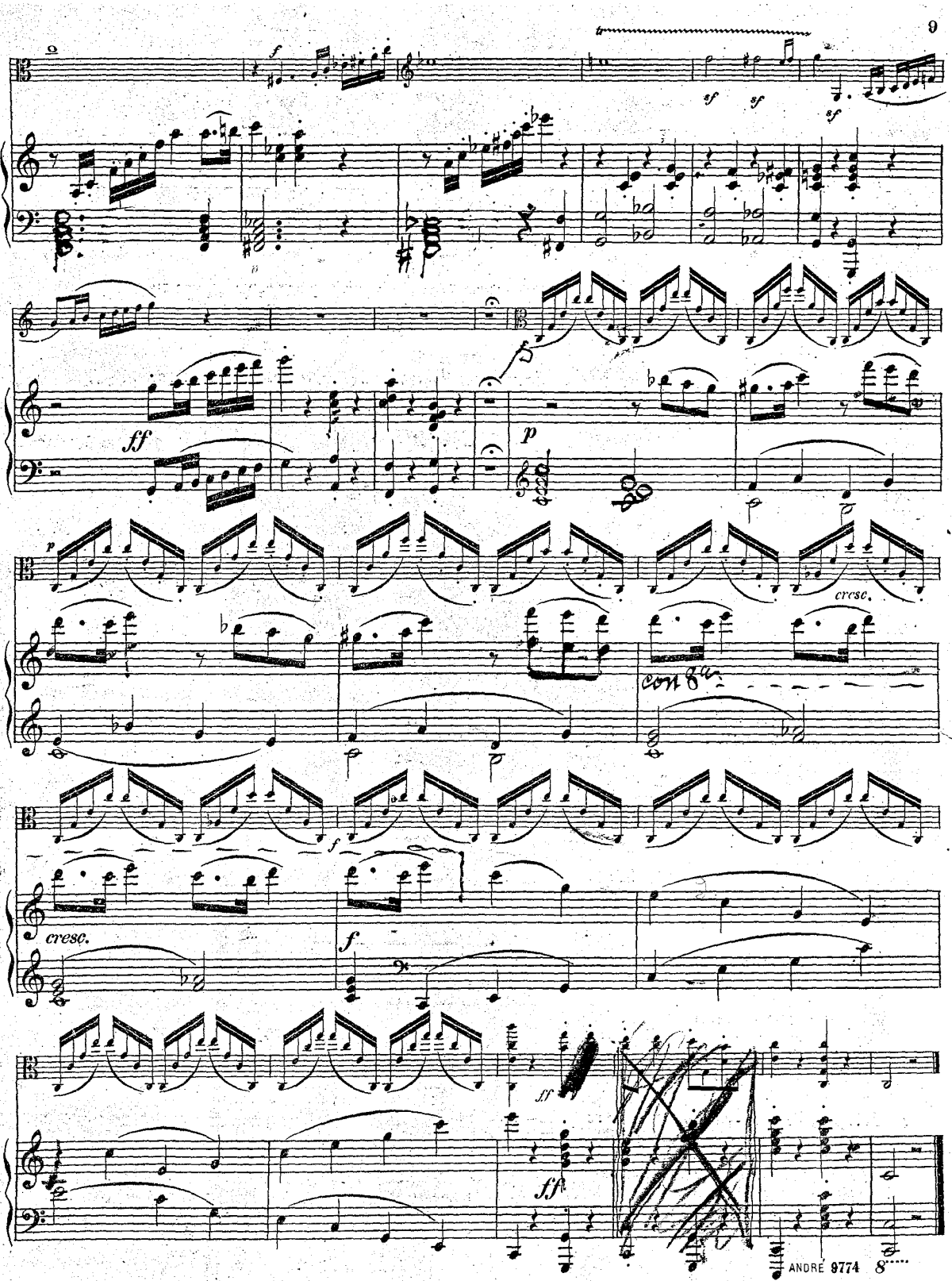
sf
sf
sf
ff
p
p
cresc.
con 8va
f
cresc.
f
ff
ff

CONCERT-STÜCK.

VIOLA.

Allegro con fuoco. M.M. ♩= 120.

Th. Täglichsbeck, 49tes Werk.

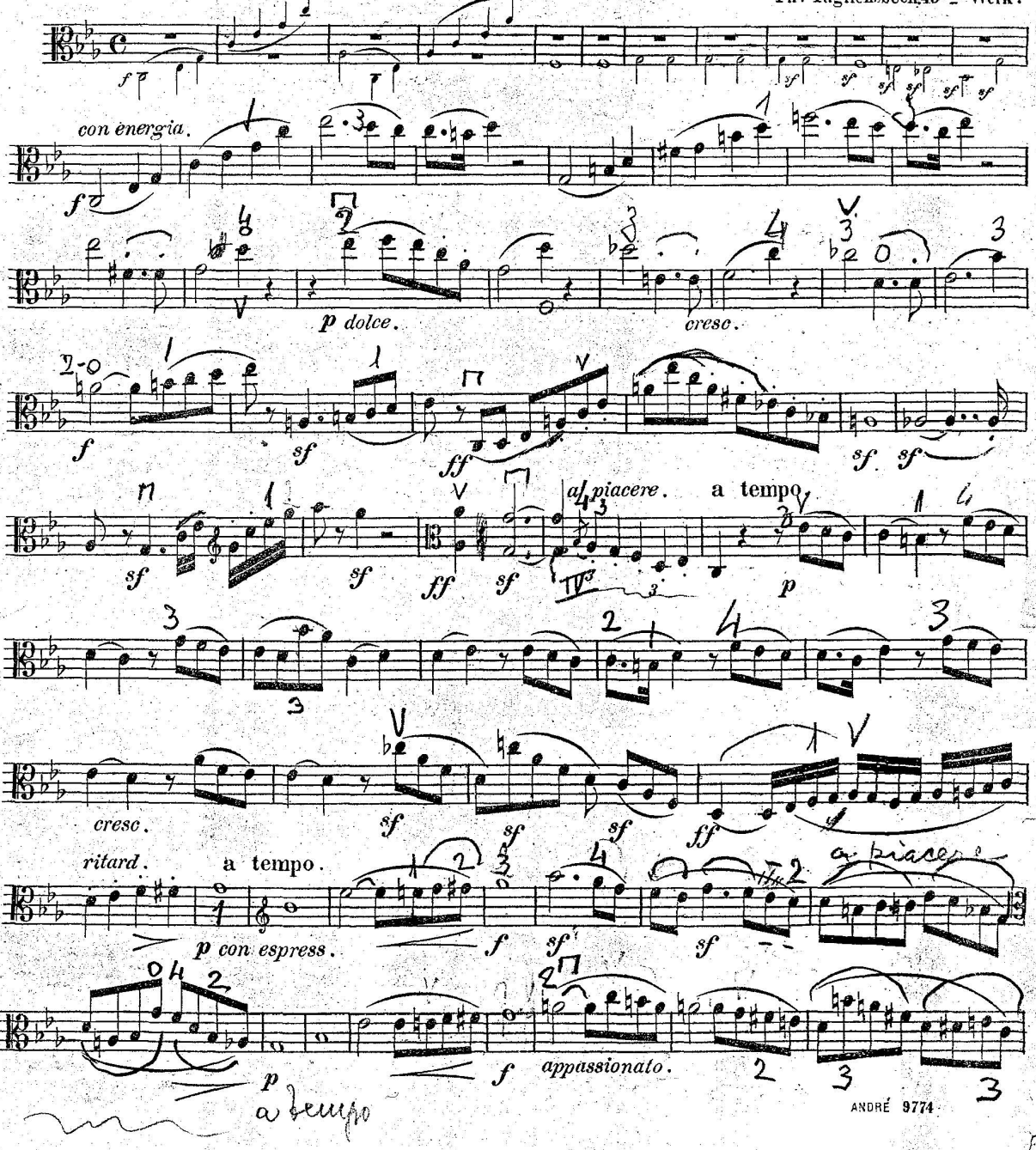

Carlo Barato

VIOLA.

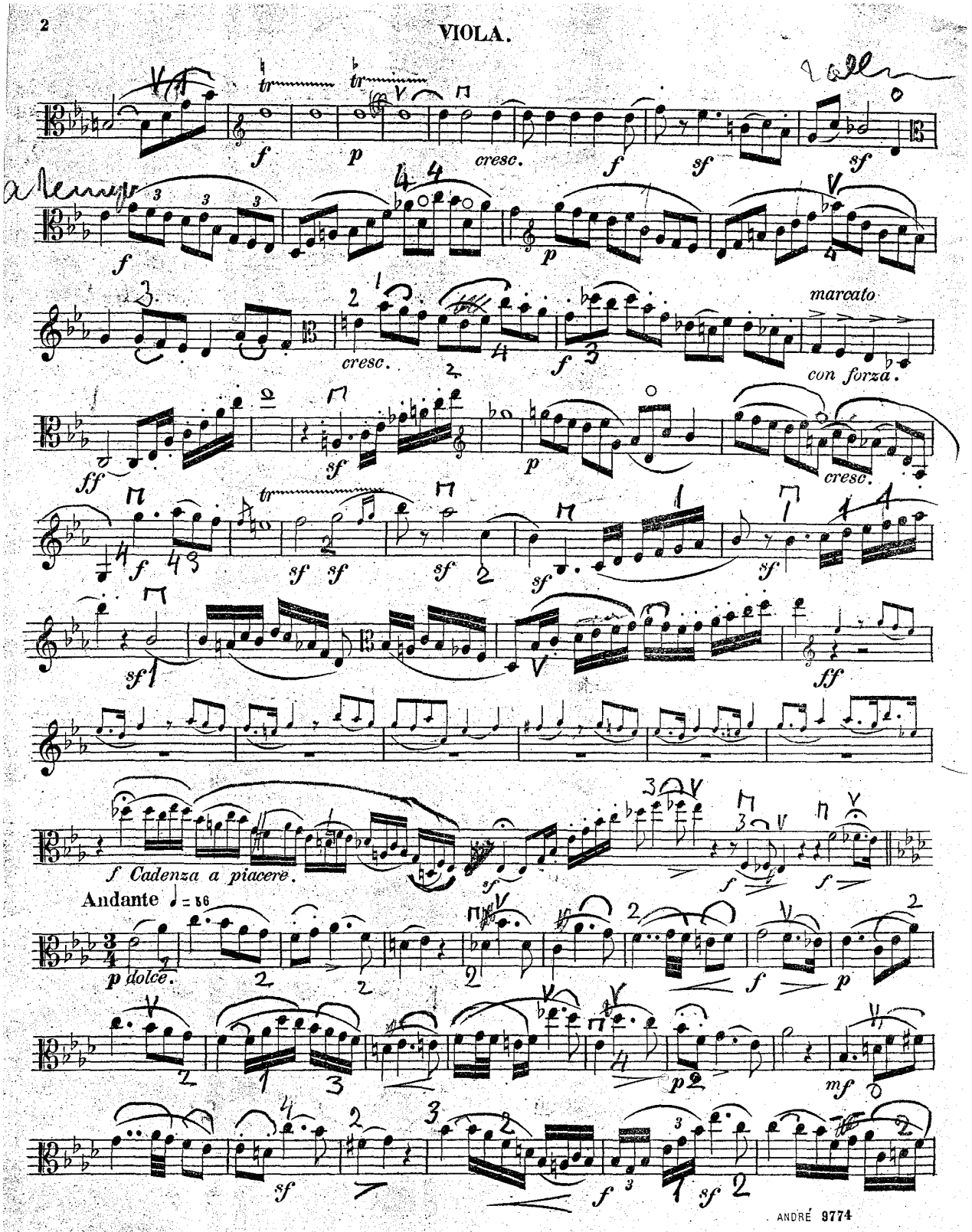

Carlo Barato

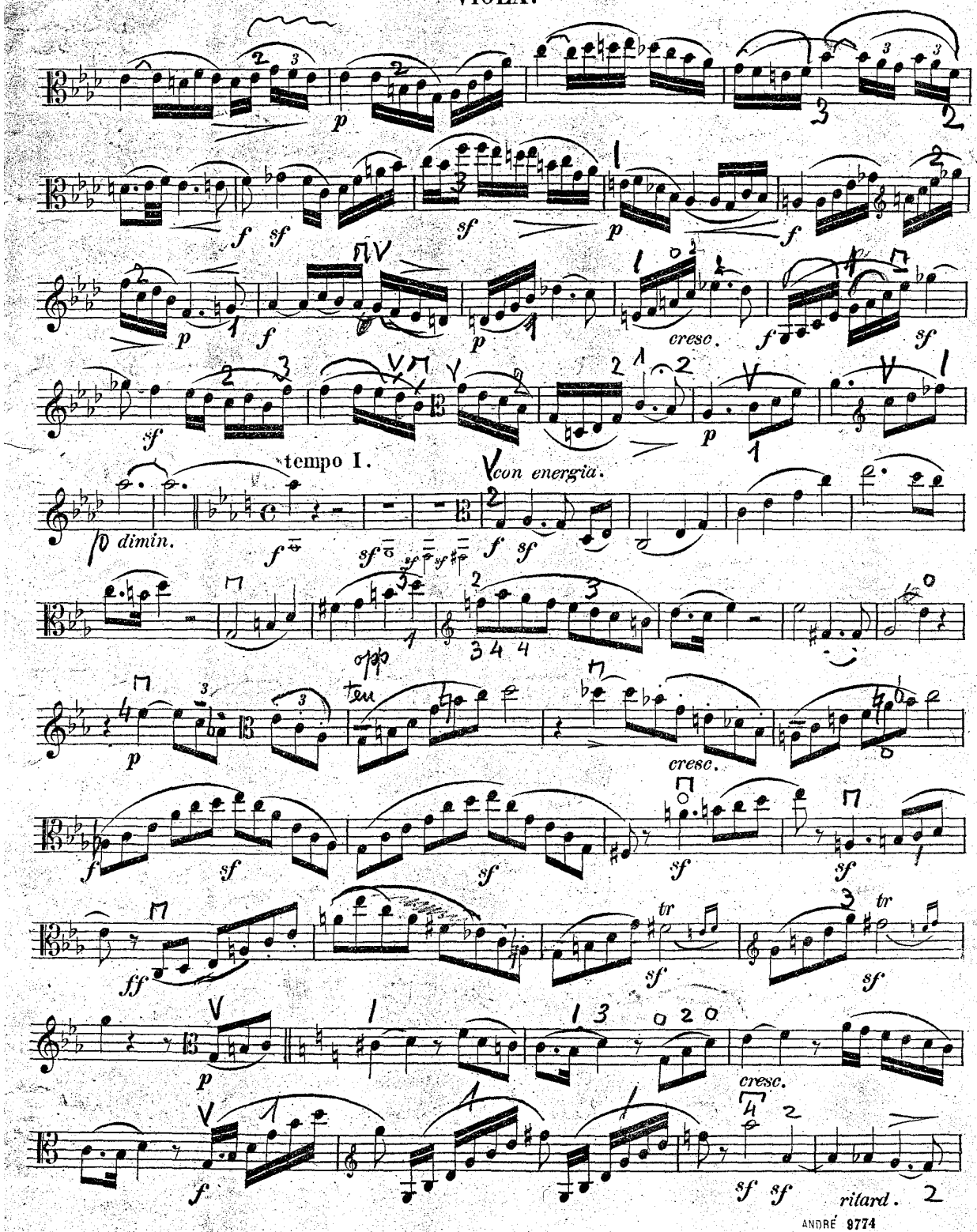
cresc.
tempo I.
con energia.
dimin.
cresc.
cresc.
ritard.

VIOLA.

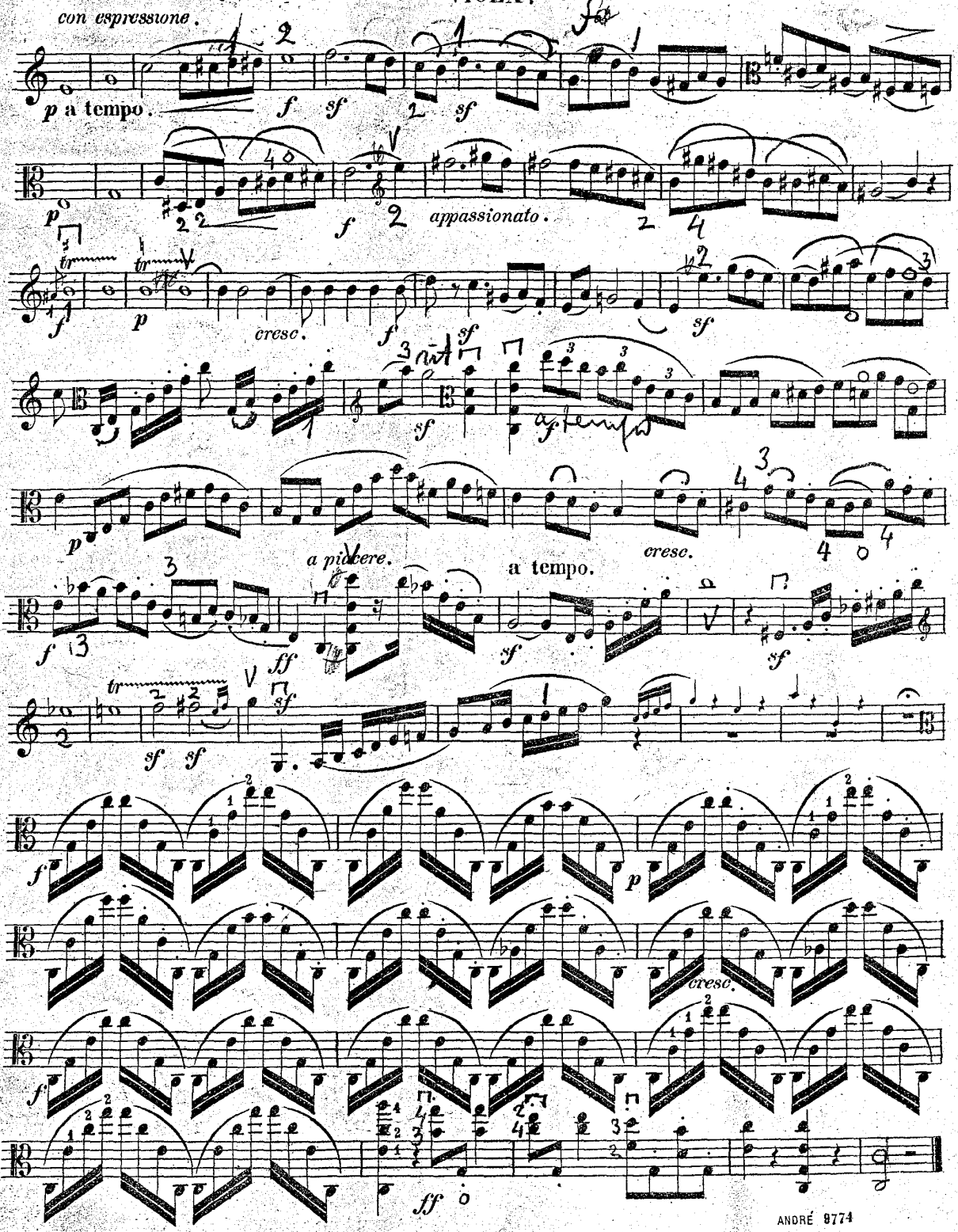

Carlo Barato